

## Elbows - 弯头 - Gomiti - Winkel

### UP. 01. SF

- 90° Elbow
- Female solvent socket
- Metric series

- 90° 弯头
- 平口连接
- 公制系列

- Gomito 90°
- Incollaggio femmina
- Serie metrica

- Winkel 90°
- Klebemuffe / Klebemuffe
- Metrische Serie

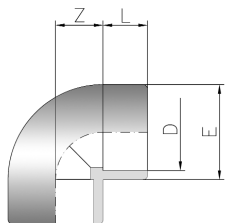

D	CODE	REF.	DN	PN	L	Z	E
16	11655	05 01 016	10	16	14	10	25
20	01712	05 01 020 <sup>1 2</sup>	15	16	16	11	27
25	01713	05 01 025 <sup>1 2</sup>	20	16	19	14	33
32	01714	05 01 032 <sup>2</sup>	25	16	22	17	41
40	01715	05 01 040 <sup>2</sup>	32	16	26	21	50
50	01716	05 01 050 <sup>1 2</sup>	40	16	31	26	61
63	01717	05 01 063 <sup>2</sup>	50	16	38	33	76
75	01718	05 01 075 <sup>2</sup>	65	16	44	39	90
90	01719	05 01 090 <sup>2</sup>	80	16	51	46	108
110	01720	05 01 110	100	16	61	56	131
125	01721	05 01 125	110	16	69	64	148
140	01722	05 01 140	125	16	76	71	164
160	01723	05 01 160	150	10	86	81	180
200	01724	05 01 200	175	10	106	101	225
225	01725	05 01 225	200	10	119	114	252
250	01726	05 01 250	225	10	131	126	284
315	01727	05 01 315	300	10	164	159	352

### UP. 01. SFT

- 90° Elbow
- Female solvent socket & BSP female thread
- Metric series

- 90° 弯头
- 平口连接 & BSP内螺纹
- 公制系列

- Gomito 90°
- Incollaggio femmina e filetto femmina BSP
- Serie metrica

- Übergangswinkel 90°
- Klebemuffe/Innengewinde BSP
- Metrische Serie

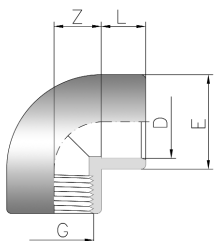

D x G	CODE	REF.	DN	PN	L	Z	E
20 x 1/2"	01728	05 01 420	15	10	16	11	28
25 x 3/4"	01729	05 01 425	20	10	19	14	34
32 x 1"	01730	05 01 432	25	10	22	17	43
40 x 1 1/4"	01731	05 01 440	32	10	26	21	54
50 x 1 1/2"	01732	05 01 450	40	10	31	26	63
63 x 2"	01733	05 01 463	50	10	38	33	78
75 x 2 1/2"	22596	05 01 475	65	10	44	40	89
90 x 3"	22597	05 01 490	80	10	51	48	106
110 x 4"	22598	05 01 510	100	10	61	58	129

### UP. 01. SFTR

- 90° Reinforced elbow
- Female solvent socket & BSP female thread
- Metric series

- 90° 加固弯头
- 平口连接 & BSP内螺纹 不锈钢加固
- 公制系列

- Gomito 90° rinforzato
- Incollaggio femmina e filetto femmina BSP
- Serie metrica

- Übergangswinkel 90° verstärkt
- Klebemuffe/Innengewinde BSP
- Metrische Serie

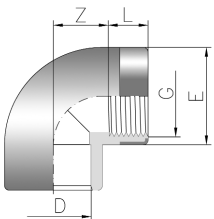

D x G	CODE	REF.	DN	PN	L	Z	E
20 x 1/2"	01740	05 01 820	15	16	16	11	28
25 x 3/4"	01741	05 01 825	20	16	19	14	34
32 x 1"	01742	05 01 832	25	16	22	17	43
40 x 1 1/4"	01743	05 01 840	32	16	26	21	54
50 x 1 1/2"	01744	05 01 850	40	16	31	26	63
63 x 2"	01745	05 01 863	50	16	38	33	78

### UP. 01. FT

- 90° Elbow
- BSP female thread

- 90° 弯头
- BSP内螺纹

- Gomito 90°
- Filetto femmina BSP

- Winkel 90°
- Innengewinde BSP/Innengewinde BSP

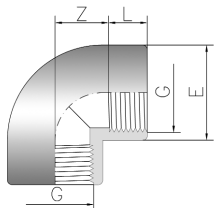

G	CODE	REF.	DN	PN	L	Z	E
1/2"	01734	05 01 620	15	10	16	11	28
3/4"	01735	05 01 625	20	10	19	14	34
1"	01736	05 01 632	25	10	22	17	43
1 1/4"	01737	05 01 640	32	10	26	21	54
1 1/2"	01738	05 01 650	40	10	31	26	63
2"	01739	05 01 663	50	10	38	33	78
2 1/2"	22587	05 01 675	65	10	30	54	89
3"	22588	05 01 690	80	10	33	66	106
4"	22589	05 01 710	100	10	39	80	129